

**PLAN SHOWING THE PROPOSED INSTALLATION OF 67 H.P. POWER IN 'KUMARAN METAL INDUSTRY'S' AT NO 33 AAVADI SRINIVASA (IYER) STREET MADRAS 600012. IN R.S. NO 1673/10 OF VEPERY VILLAGE BLOCK NO 37. DIVISION 60**

**SCALE ONE INCH TO EIGHT FEET**

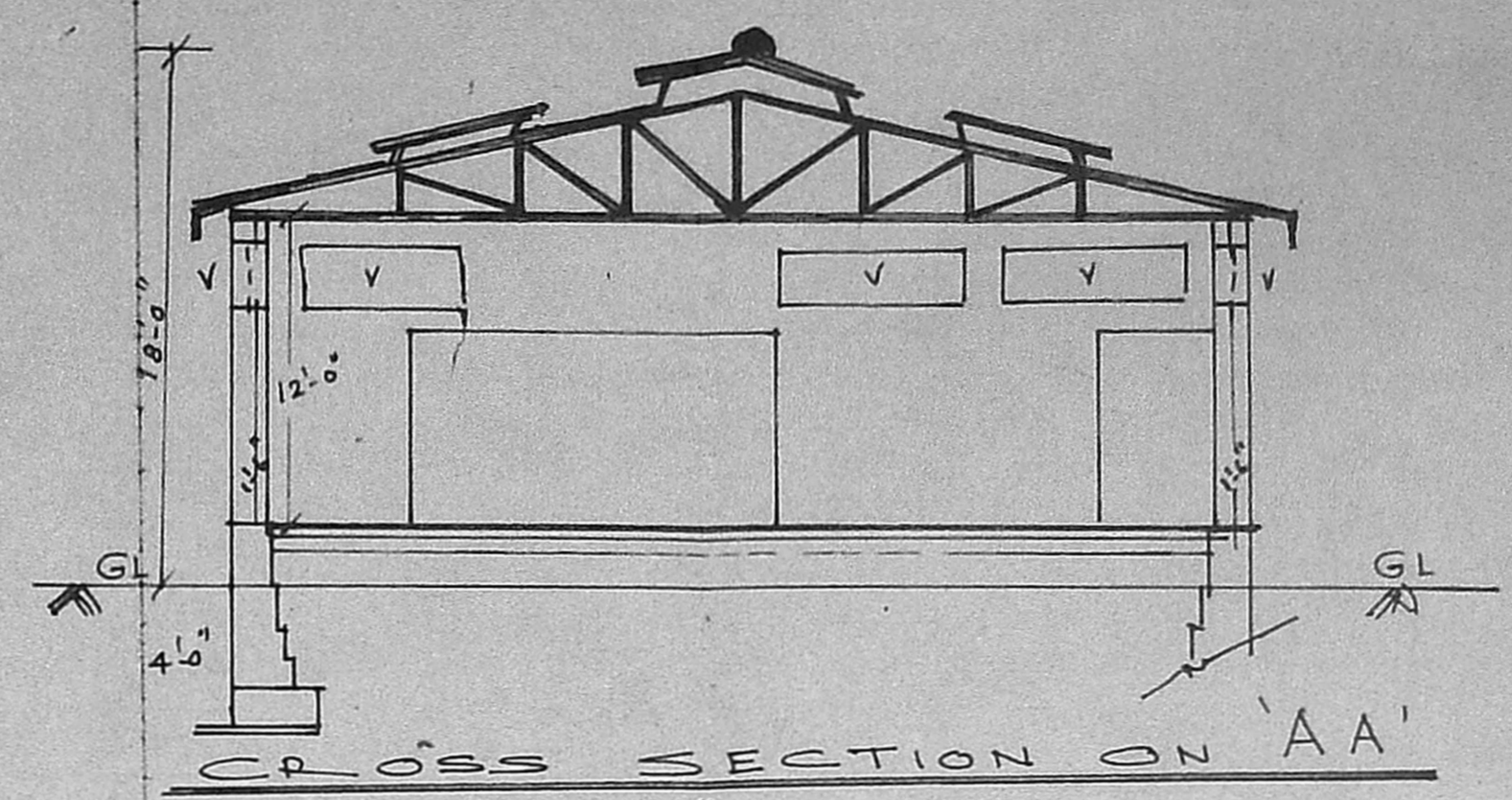
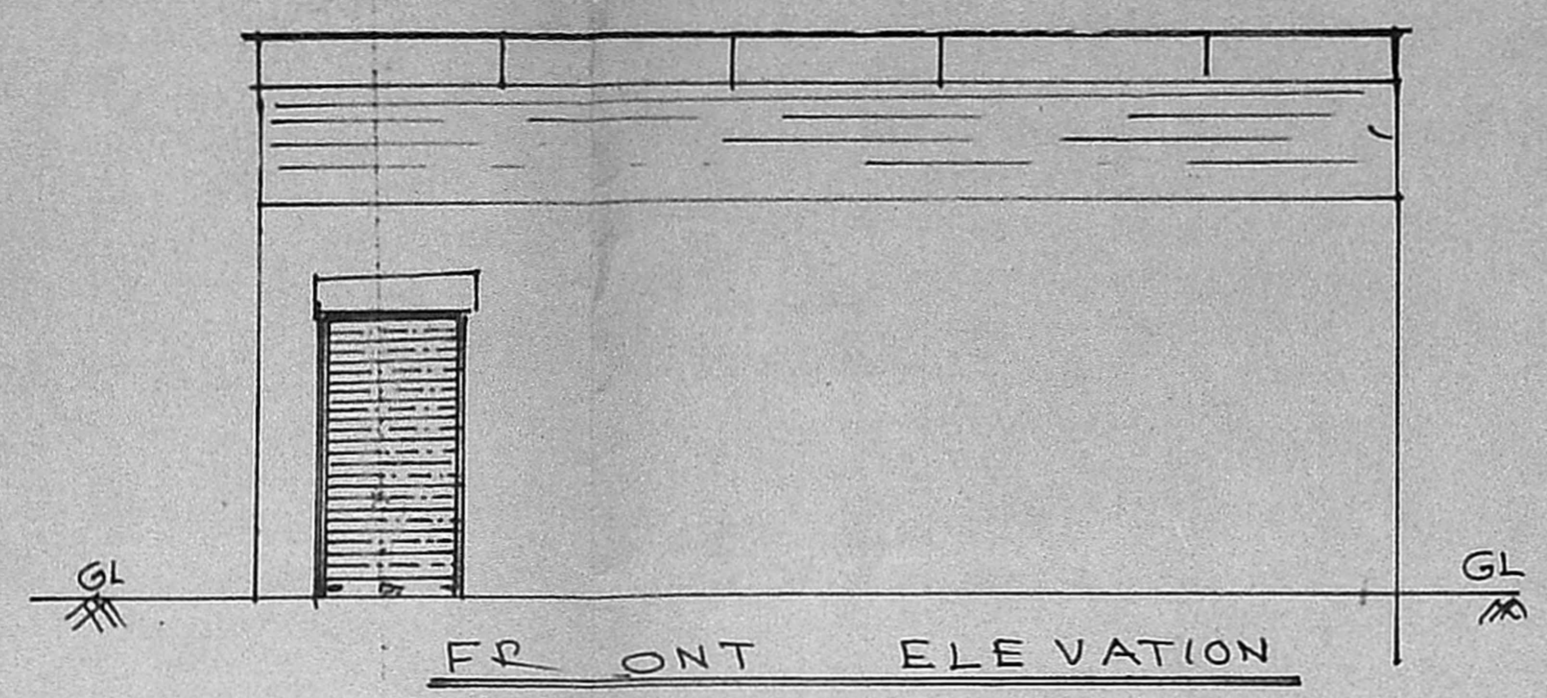

**SPECIFICATIONS**

FOUNDATION:- IN B.S. CONCRETE. B.W.M CM 1:6. FOR FOUNDATION  
 SUPERSTRUCTURE:- B.W.M INCH 1:6. BRICK PILLAR OF SIZE 1'-6" X 1'-6" TRUSSES OF SPAN 42'-0" TO A HT OF 4'-6" IN AN INTERVAL OF 9'-0" SPACING.

AC SHEETS ROOFING  
 PLASTERING IN CM 1:4  
 FLOORING IN C.C. 1:4:8.

*Scouting plan*  
8/24/5

Permit  
 Planning Clearance No. C/P/140/90  
**APPROVED**  
 Subject to the conditions in this office letter  
 No. C/1838/89 Dt. 7.09.90  
 G. V. Jayalalitha  
 FOR MEMBER SECRETARY  
 MADRAS METROPOLITAN DEVELOPMENT AUTHORITY

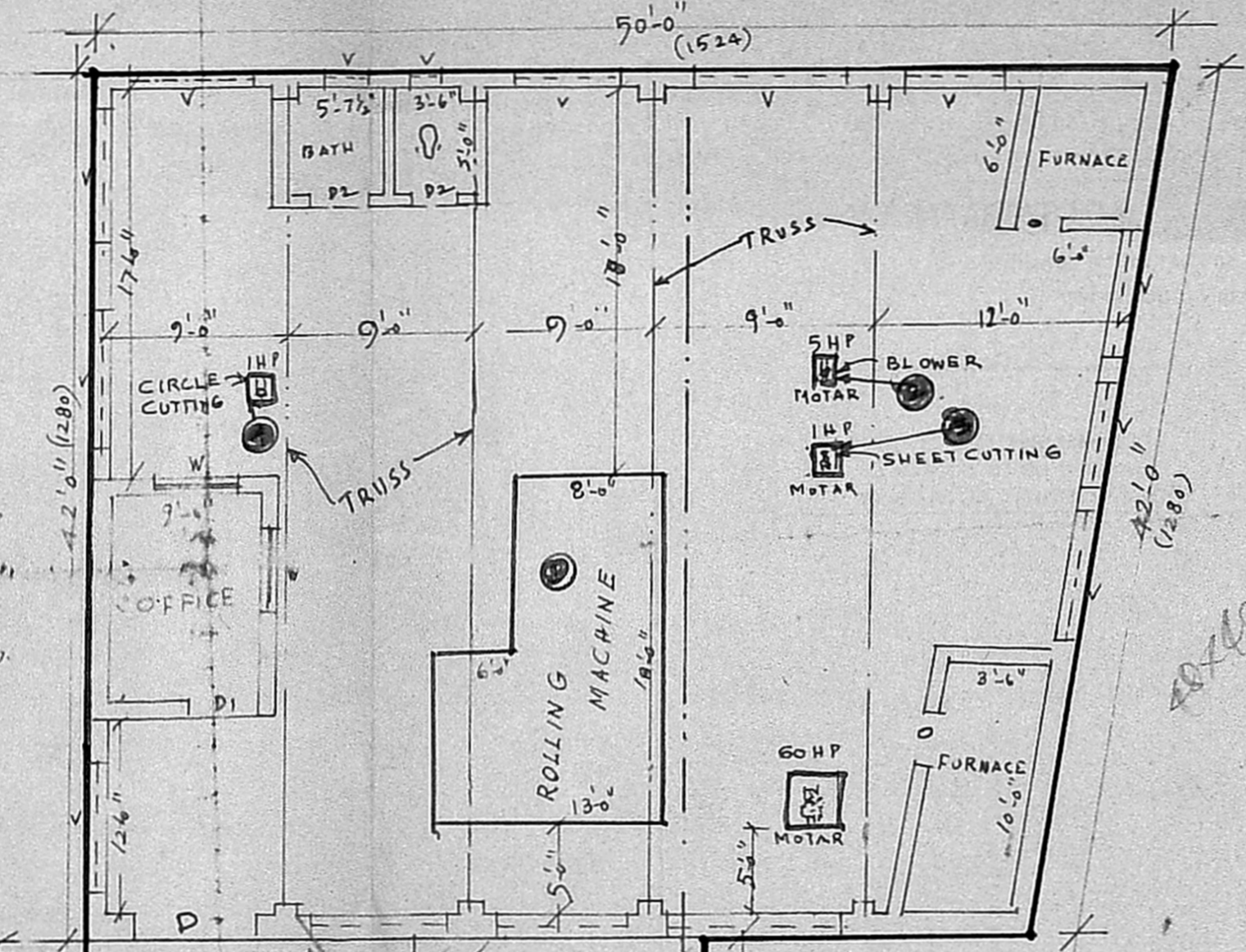

PROPOSED  
 Additions in  
 this  
 No. Dt.  
 FOR MEMBER SECRETARY  
 MADRAS METROPOLITAN DEVELOPMENT AUTHORITY

**SITE PLAN**  
 SCALE 1" = 33'-0"

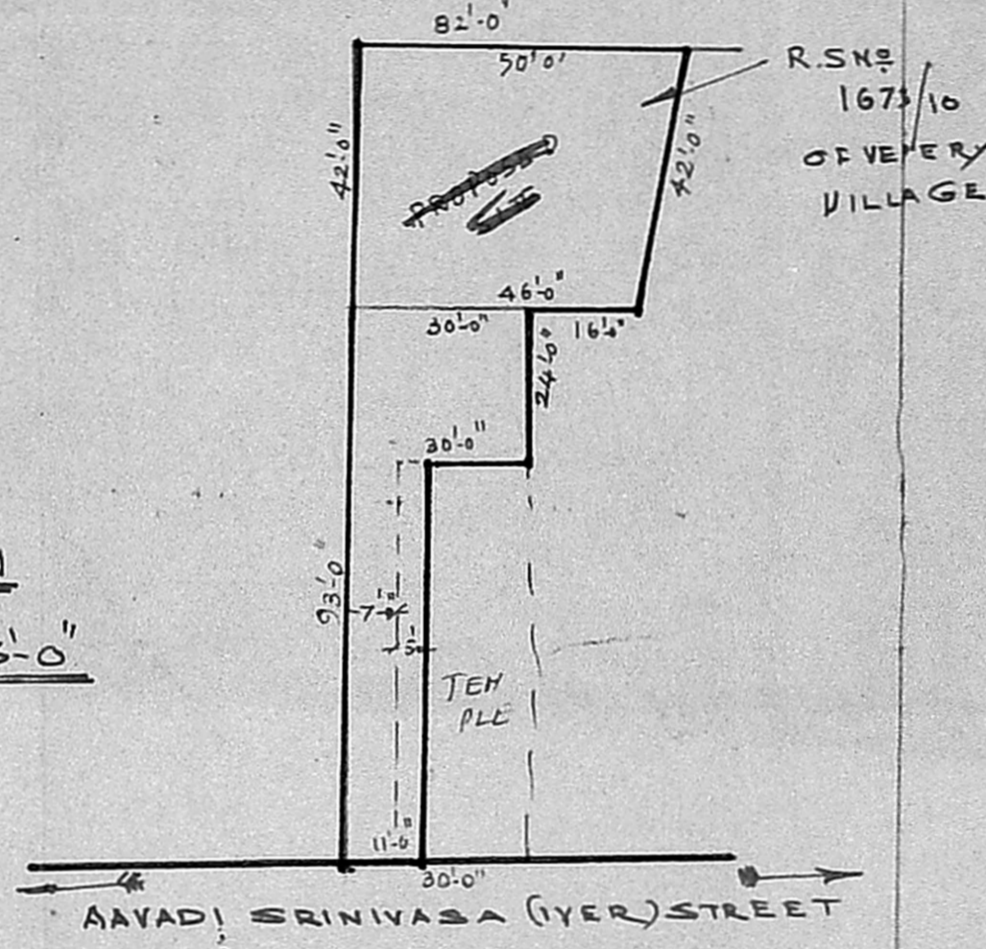

**AREA CALCULATIONS**

TOTAL AREA OF BUILDING :- 2000 sq ft  
 189.8 sq ft  
 TOTAL AREA OF LAND :- 2000 sq ft  
 or 189.8 sq ft

**JOINERY INDEX.**

D DOUBLING SHUTTER 5'-6" X 8'-0" 160 X 240  
 D1 DOOR F/P 3'-6" X 6'-6" 105 X 198  
 D2 DOOR F/P 2'-6" X 6'-6" 75 X 198  
 O OPENING  
 V. VENTILATORS VARIOUS SIZES

**PROPOSALS**

1. ROLLING MACHINE 60  
 2. BLOWER 5  
 3. SHEET CUTTING 1  
 4. CIRCLE CUTTING 1  
 TOTAL HORSE POWER 67.

**COLOUR INDEX.**

EXISTING BUILDING.  
 PROPOSALS.  
 BOUNDARY LINE.  
 EXISTING ROAD.

**SITE CUM GROUND FLOOR PLAN**

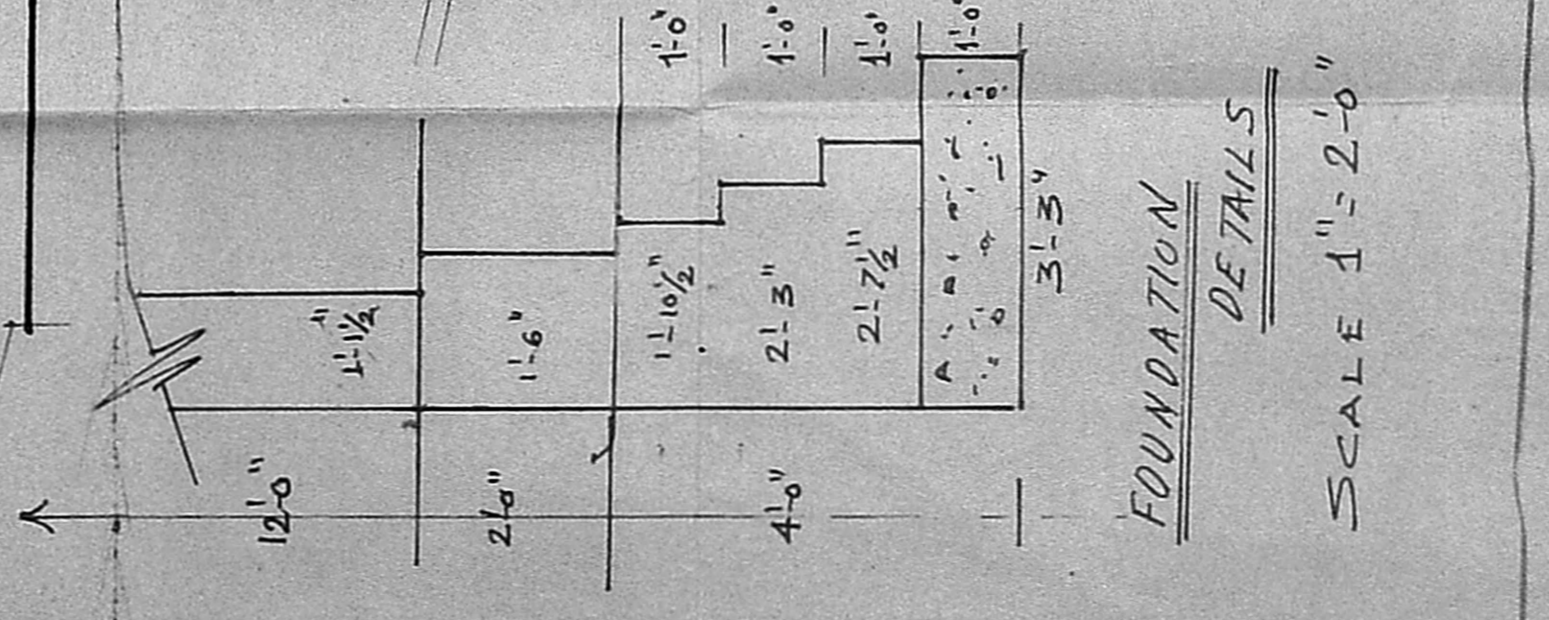
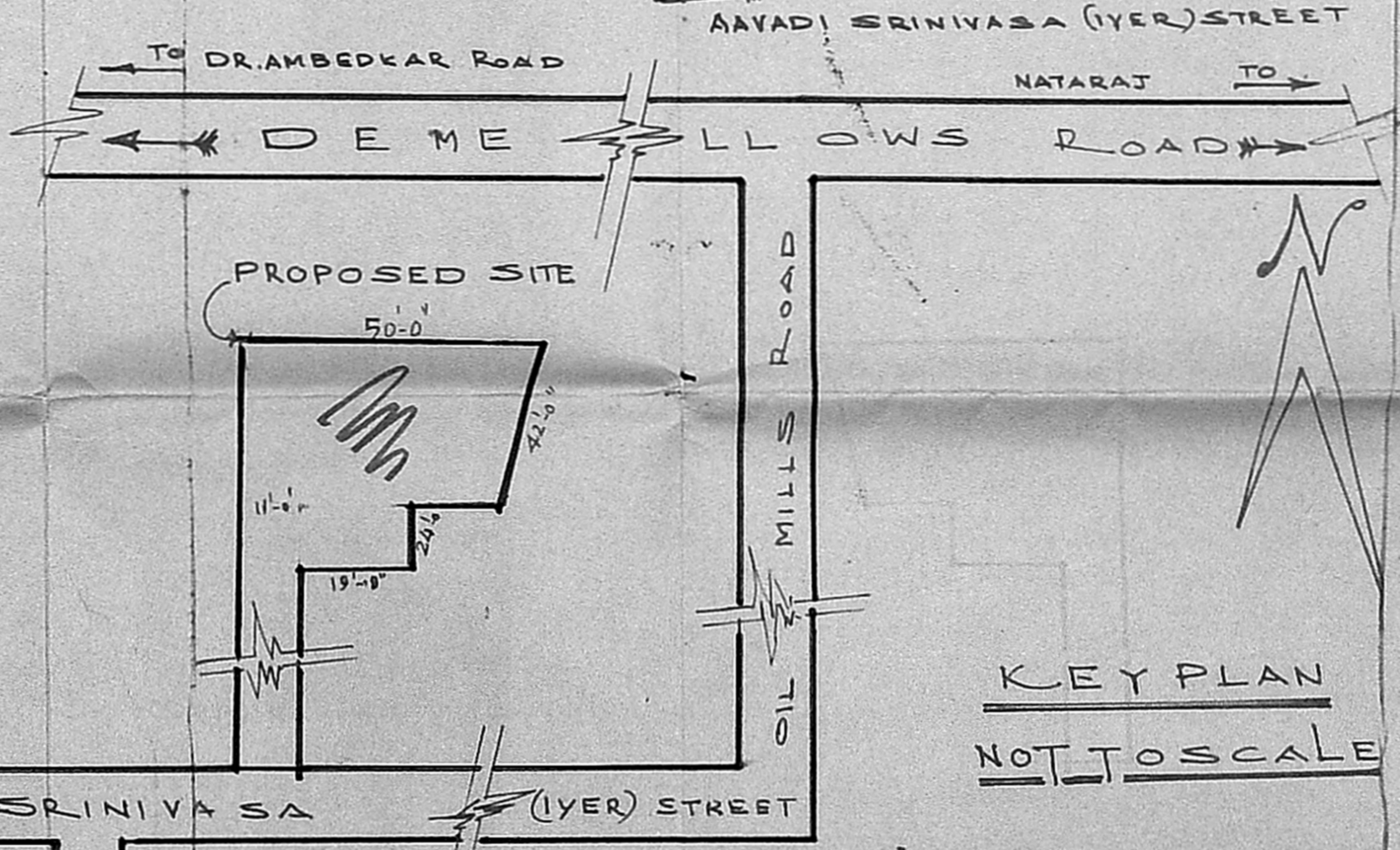
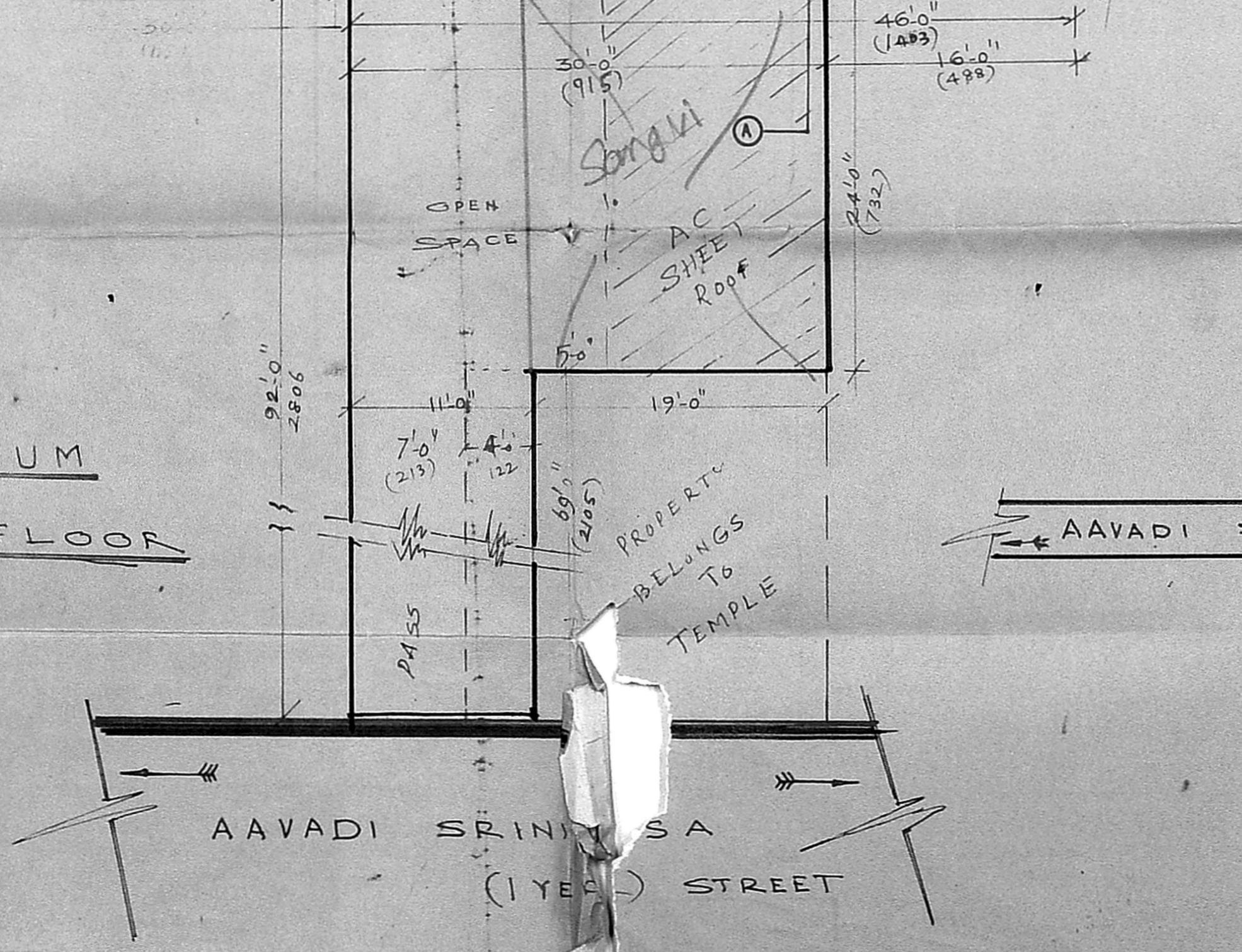

*T. Subramaniam*  
 N. Jhangam.  
**T. SUBRAMANIAM.**  
 CIVIL ENGINEER  
 Regd. No. L.S. No 57  
 MADRAS CORPORATION  
 15, Dashnam 1st Street, Madras-600 018.  
 OWNER LICENSED SURVEYOR

*Proper for B.L. ON 11.11.90  
 To THIRU. NARAYANAN  
 NA SWAMY M.P.U.*